



<b>Job title</b>	Clinical Assistant Professor in Veterinary Clinical Pathology	<b>Job family and level</b>	Clinical teaching level 5
<b>School/ Department</b>	School of Veterinary Medicine and Science	<b>Location</b>	Sutton Bonington campus

## Purpose of role

The occupant of this role will contribute to the development of teaching and assessment relating to veterinary clinical pathology. The role holder will participate in the training of veterinary undergraduates and clinical post-graduate taught students and will support the School's clinical associate practices.

	<b>Main responsibilities</b> (Primary accountabilities and responsibilities expected to fulfil the role)	<b>% time per year</b>
1	<p><b>Teaching, learning and assessment</b></p> <ul style="list-style-type: none"> <li>To contribute to the development of teaching and assessment relating to all aspects of veterinary clinical pathology.</li> <li>To participate in the delivery of teaching across the integrated, undergraduate curriculum, with a particular focus on veterinary clinical pathology.</li> <li>To participate in the delivery and on-going development of a clinical undergraduate rotation for final year students in veterinary clinical pathology.</li> <li>To contribute to the development of, and participate in the teaching and supervision of postgraduate clinical pathology training programmes.</li> <li>To provide support and guidance to the School's clinical associate practices in veterinary clinical pathology.</li> <li>To teach and examine in a wide range of modules convened by the School. The modules involved may embrace any area of veterinary science (dependent upon the background and experience of the persons appointed).</li> </ul>	70%
2	<p><b>Administrative/general</b></p> <ul style="list-style-type: none"> <li>Any administrative duties appropriate to the grade and role in support of the administration of the School</li> <li>Contribute to School marketing and recruitment activities (including outreach, open days and admissions)</li> </ul>	15%

3	<p><b>Other</b></p> <ul style="list-style-type: none"><li>▪ Undertake appropriate training and continuous professional development</li><li>▪ Undertake clinically informed veterinary research and disseminate findings at national and international conferences and to publish in high quality refereed journals.</li><li>▪ To forge appropriate clinical and educational/research collaborations within and outside the University</li><li>▪ To assist with the efficient and effective completion of the work of the School.</li></ul>	15%
---	--------------------------------------------------------------------------------------------------------------------------------------------------------------------------------------------------------------------------------------------------------------------------------------------------------------------------------------------------------------------------------------------------------------------------------------------------------------------------------------------------------------------------------------------	-----

## Person specification

	<b>Essential</b>	<b>Desirable</b>
<b>Skills</b>	<ul style="list-style-type: none"> <li>▪ Excellent communication and interpersonal skills</li> <li>▪ Ability to work effectively as part of a multidisciplinary team</li> <li>▪ Excellent time-management, communication and interpersonal skills.</li> <li>▪ Ability to use and develop appropriate IT-based teaching materials including PowerPoint</li> <li>▪ Ability to establish collaborative projects.</li> <li>▪ Ability to engage students in clinical veterinary training from diverse backgrounds</li> </ul>	<ul style="list-style-type: none"> <li>▪ Ability to use and develop appropriate IT-based teaching materials including use of Powerpoint, Moodle and Microsoft Teams.</li> </ul>
<b>Knowledge and experience</b>	<ul style="list-style-type: none"> <li>▪ Excellent knowledge of veterinary clinical pathology</li> <li>▪ Experience of a diagnostic workload in veterinary clinical pathology</li> <li>▪ Experience of teaching and assessing veterinary undergraduate students</li> <li>▪ Enthusiasm for disseminating clinical and scientific knowledge</li> </ul>	<ul style="list-style-type: none"> <li>▪ Experience of teaching in Higher Education</li> <li>▪ Experience in tutoring and counselling of students</li> <li>▪ Evidence of successful collaboration in developing clinical or educational research</li> </ul>
<b>Qualifications, certification and training (relevant to role)</b>	<ul style="list-style-type: none"> <li>▪ Veterinary qualification suitable for clinical practice in the UK with membership of the RCVS</li> <li>▪ Post-graduate qualification or training relevant to veterinary clinical pathology</li> </ul>	<ul style="list-style-type: none"> <li>▪ Post-graduate qualification relevant to veterinary clinical pathology (Fellow of the Royal College of Pathologists, Diplomate of the American College of Veterinary Pathology or Diplomate of the European College of Veterinary Clinical Pathology</li> <li>▪ A teaching qualification aligned to the Higher Education Academy (Advance HE) e.g. AFHEA/FHEA</li> <li>▪ A research degree (MRes or PhD) or equivalent</li> </ul>
<b>Statutory/legal requirements</b>	<ul style="list-style-type: none"> <li>▪ Satisfactory Enhanced disclosure obtained from the Disclosure and Barring Service.</li> </ul>	



The University of Nottingham is focused on embedding equality, diversity and inclusion in all that we do. As part of this, we welcome a diverse population to join our work force and therefore encourage applicants from all communities, particularly those with protected characteristics under the Equality Act 2010.

## Expectations and behaviours

The University has developed a clear set of core expectations and behaviours that our people should be demonstrating in their work, and as ambassadors of the University's strategy, vision and values. The following are essential to the role:

- Valuing people** Is always equitable and fair and works with integrity. Proactively looks for ways to develop the team and is comfortable providing clarity by explaining the rationale behind decisions.
- Taking ownership** Is highly self-aware, looking for ways to improve, both taking on board and offering constructive feedback. Inspires others to take accountability for their own areas.
- Forward thinking** Driven to question the status quo and explore new ideas, supporting the team to “lead the way” in terms of know-how and learning.
- Professional pride** Sets the bar high with quality systems and control measures in place. Demands high standards of others identifying and addressing any gaps to enhance the overall performance.
- Always inclusive** Ensures accessibility to the wider community, actively encouraging inclusion and seeking to involve others. Ensures others always consider the wider context when sharing information making full use of networks and connections.

## Key relationships with others

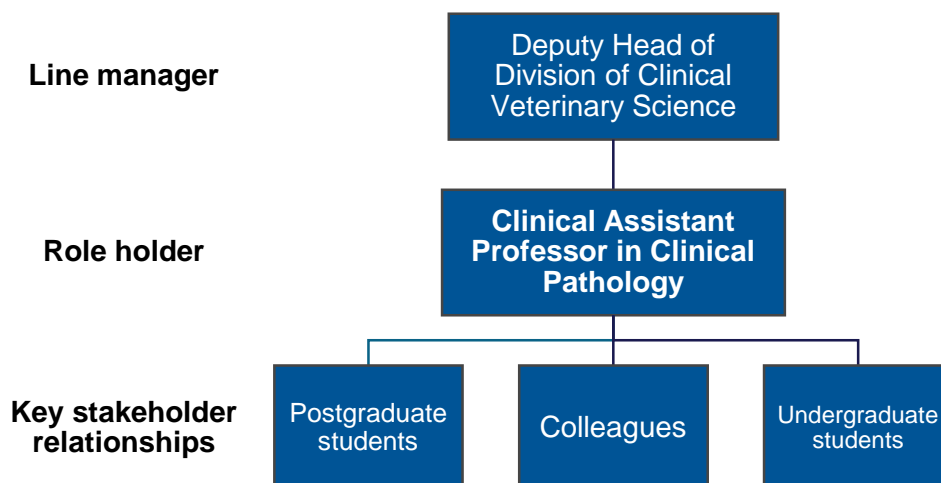



<b>Job title</b>	Clinical Associate Professor in Veterinary Clinical Pathology	<b>Job family and level</b>	Clinical teaching level 6
<b>School/ Department</b>	School of Veterinary Medicine and Science	<b>Location</b>	Sutton Bonington campus

## Purpose of role

The occupant of this role will contribute to the development of teaching and assessment relating to veterinary clinical pathology. The role holder will participate in the training of veterinary undergraduates and clinical post-graduate taught students and will support the School's clinical associate practices.

	<b>Main responsibilities</b> (Primary accountabilities and responsibilities expected to fulfil the role)	<b>% time per year</b>
1	<p><b>Teaching, learning and assessment</b></p> <ul style="list-style-type: none"> <li>To contribute to the development of teaching and assessment relating to all aspects of veterinary clinical pathology.</li> <li>To participate in the delivery of teaching across the integrated, undergraduate curriculum, with a particular focus on veterinary clinical pathology.</li> <li>To participate in the delivery and on-going development of a clinical undergraduate rotation for final year students in veterinary clinical pathology.</li> <li>To contribute to the development of, and participate in the teaching and supervision of postgraduate clinical pathology training programmes.</li> <li>To provide support and guidance to the School's clinical associate practices in veterinary clinical pathology.</li> <li>To teach and examine in a wide range of modules convened by the School. The modules involved may embrace any area of veterinary science (dependent upon the background and experience of the persons appointed).</li> </ul>	70%
2	<p><b>Administrative/general</b></p> <ul style="list-style-type: none"> <li>Any administrative duties appropriate to the grade and role in support of the administration of the School</li> <li>Contribute to School marketing and recruitment activities (including outreach, open days and admissions)</li> </ul>	15%

3	<p><b>Other</b></p> <ul style="list-style-type: none"><li>▪ Undertake appropriate training and continuous professional development</li><li>▪ Undertake clinically informed veterinary research and disseminate findings at national and international conferences and to publish in high quality refereed journals.</li><li>▪ To forge appropriate clinical and educational/research collaborations within and outside the University</li><li>▪ To assist with the efficient and effective completion of the work of the School.</li></ul>	15%
---	--------------------------------------------------------------------------------------------------------------------------------------------------------------------------------------------------------------------------------------------------------------------------------------------------------------------------------------------------------------------------------------------------------------------------------------------------------------------------------------------------------------------------------------------	-----

## Person specification

	<b>Essential</b>	<b>Desirable</b>
<b>Skills</b>	<ul style="list-style-type: none"> <li>▪ Excellent communication and interpersonal skills</li> <li>▪ Ability to work effectively as part of a multidisciplinary team</li> <li>▪ Excellent time-management, communication and interpersonal skills.</li> <li>▪ Ability to use and develop appropriate IT-based teaching materials including Powerpoint</li> <li>▪ Ability to establish collaborative projects.</li> <li>▪ Ability to engage students in clinical veterinary training from diverse backgrounds</li> </ul>	<ul style="list-style-type: none"> <li>▪ Ability to use and develop appropriate IT-based teaching materials including use of Powerpoint, Moodle and Microsoft Teams.</li> </ul>
<b>Knowledge and experience</b>	<ul style="list-style-type: none"> <li>▪ Excellent knowledge of veterinary clinical pathology</li> <li>▪ Experience of a diagnostic workload in veterinary clinical pathology</li> <li>▪ Experience of teaching and assessing veterinary undergraduate students</li> <li>▪ Enthusiasm for disseminating clinical and scientific knowledge</li> <li>▪ Experience of training clinical post-graduate veterinary surgeons (including interns/residents)</li> </ul>	<ul style="list-style-type: none"> <li>▪ Experience of teaching in Higher Education</li> <li>▪ Experience in tutoring and counselling of students</li> <li>▪ Evidence of successful collaboration in developing clinical or educational research</li> <li>▪ Experience of disseminating clinical and scientific knowledge</li> <li>▪ Evidence of contribution to school/university based clinical or teaching strategy.</li> </ul>
<b>Qualifications, certification and training (relevant to role)</b>	<ul style="list-style-type: none"> <li>▪ Veterinary qualification suitable for clinical practice in the UK with membership of the RCVS</li> <li>▪ Post-graduate qualification relevant to veterinary clinical pathology (Fellow of the Royal College of Pathologists, Diplomate of the American College of Veterinary Pathology or Diplomate of the European College of Veterinary Clinical Pathology)</li> </ul>	<ul style="list-style-type: none"> <li>▪ A teaching qualification aligned to the Higher Education Academy (Advance HE) e.g. AFHEA/FHEA</li> <li>▪ A research degree (MRes or PhD) or equivalent</li> </ul>
<b>Statutory/legal requirements</b>	<ul style="list-style-type: none"> <li>▪ Satisfactory Enhanced disclosure obtained from the Disclosure and Barring Service.</li> </ul>	





The University of Nottingham is focused on embedding equality, diversity and inclusion in all that we do. As part of this, we welcome a diverse population to join our work force and therefore encourage applicants from all communities, particularly those with protected characteristics under the Equality Act 2010.

## Expectations and behaviours

The University has developed a clear set of core expectations and behaviours that our people should be demonstrating in their work, and as ambassadors of the University's strategy, vision and values. The following are essential to the role:

- Valuing people** Is always equitable and fair and works with integrity. Proactively looks for ways to develop the team and is comfortable providing clarity by explaining the rationale behind decisions.
- Taking ownership** Is highly self-aware, looking for ways to improve, both taking on board and offering constructive feedback. Inspires others to take accountability for their own areas.
- Forward thinking** Driven to question the status quo and explore new ideas, supporting the team to “lead the way” in terms of know-how and learning.
- Professional pride** Sets the bar high with quality systems and control measures in place. Demands high standards of others identifying and addressing any gaps to enhance the overall performance.
- Always inclusive** Ensures accessibility to the wider community, actively encouraging inclusion and seeking to involve others. Ensures others always consider the wider context when sharing information making full use of networks and connections.

## Key relationships with others

